

East Family HUBs

SCAN
TO JOIN

easyPEASY



City of
Doncaster
Council



East Family Hubs June-July Timetable

Other community venues we deliver at:

Shaw Wood Academy

Mere Lane, Armthorpe, DN3 2DG

St Nicholas Church Hall

Stonegate, Thorne, DN8 5NP

Edenthorpe Community Centre

Cedric Road, DN3 2HZ

Thorne Library

Vermuyden Centre, Field Side, DN8 4BQ

Hatfield Library

High Street, DN7 6RY

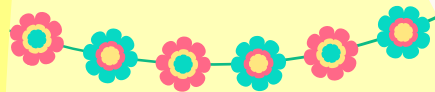
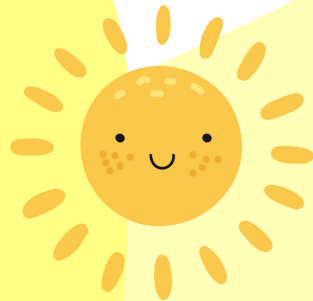

Discover the sessions, activities,
support and events taking place for families of
children aged 0-5 and beyond!

Join us at:

Stainforth Family Hub

Moorends Family Hub

Armthorpe Family Hub



We can't wait
to see you!



Proudly supporting families in East Doncaster including:

Stainforth • Armthorpe • Thorne • Moorends • Hatfield • Hatfield Woodhouse
Kirk Sandall • Edenthorpe • Dunsville • Duncroft • Barnby Dun • Fishlake

www.yourlifedoncaster.co.uk/family-hubs

June-July Timetable

	Mondays	Tuesdays	Wednesdays	Thursdays	Fridays
Stainforth	Forest Toddlers 1:30pm-2:30pm	Sexual Health Clinic 9am-11:30am Select Tuesdays Call 01302 272165 to book an appointment. Tuneful Chatter 1:30pm-2:30pm	All of our sessions are dad/male carer friendly	First Friends 9:30am-11am Infant Massage 1pm-2pm (Invite via Health Team)	 Scan the QR code to become a member today!
Armthorpe	First Friends 9:30am-11am Stay & Play 1pm-2:30pm	Forest School 9:15am-10:15am Shaw Wood Academy Childminder Drop-in 9:30am-11am		Breast Start 1:30pm-3pm	First Steps Toddler Group 9:30am-10:30am Shaw Wood Academy Infant Massage 1pm-2:30pm (Invite via Health Team)
Moorends	 Breast Start 1:30pm-3pm	Stay & Play 1pm-2:30pm	First Friends 9:30am-11am	Toddler Time 9:30am-11:00am (*Starting 12th June*) LIGHT Peer Support 1pm-2pm	Infant Massage 1pm-2pm (Invite via Health Team)
Other venues	Wriggle, Rhyme & Story Time 10am-11am Hatfield Library	First Friends 9:30am-11am Edenthorpe Community Centre (Term-time only)	Wriggle, Rhyme & Story Time 10am-11am Thorne Library	First Friends 1pm-2:30pm St Nicholas Church Hall, Thorne	Hatfield Woodhouse Playgroup 9:30am-11am Hatfield Woodhouse Village Hall (Family Hub Drop in)

Sessions & Activities

East
Family
HUBs

✿ Breast Start

A friendly and relaxed environment that gives an opportunity to meet other mums, share experiences and build your confidence to breastfeed with support from peer supporters and a trained Health Promotion Practitioner. **You can attend this group if you are currently pregnant.**



✿ First Friends (Pre-Birth to Pre-Crawling)

Come and play together within a safe, informative and stimulating environment, which is welcoming and supportive to all. Health and development advice from a trained Nursery Nurse is available. **You can attend this group if you are currently pregnant.**

✿ Stay & Play (0-5)

Come along and join us for our Stay and Play session which offers a fun session for you and your child to play and learn new skills with a range of fun filled activities. It includes sensory play, outdoor play, messy play, music and instruments, physical toys and games, books and stories, singing and snack time.

✿ Tuneful Chatter (All ages welcome)

Take part in playful arts activities with Tuneful Chatter! Here, your children will have fun with experienced artists exploring music, dance, and drama activities. This activity is part of Tuneful Chatter, funded by Arts Council England Place Partnerships and Doncaster Council, and led by darts, Cast and City of Doncaster Council's Early Years Intervention and Prevention Service.

✿ Infant Massage (From 6 Weeks)

You will be invited to book onto these sessions by your Health Visitor - You will learn gentle massage techniques with your baby, which will support bonding and attachment, improve baby's skin and sleep, aid digestion and help reduce colic. **Call the Health team for more information on 0300 021 8997.**

✿ Wriggle, Rhyme & Story Time (0-5)

Come along and enjoy our fun and interactive session where children can explore music and rhymes with their parent/carer using our props and sensory resources. Join in with a range of activities that can be easily completed in the family home and enjoy sharing story time led by our Early Years Development Workers.

Now in a
community
library near you!

NEW! LIGHT Support Group

Light is a pre and post-natal peer support group providing support around emotional wellbeing and mental health of mums and their families.

**For more information please
call 01144 388962.**

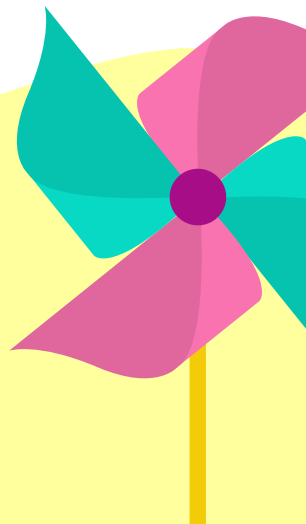

Sessions & Activities

East
Family
HUBs

Forest School *(Walking to School Age)*

Forest school provides children with the opportunity to explore and learn in the natural environment. Investigating wildlife, plants, and trees of the local woodlands, through fun and interactive activities, such as bug hunting, den building, Hapa zomeing and more.

Childminder Drop-in Sessions

Run by Ofsted Registered Childminders for the children they care for to play in a stimulating, safe and fun environment. This group also provides the opportunity for networking between Childminders.

Other Services and Support

You can also access information and support around **volunteering, counselling services**, how to join our parent groups or become a **parent champion**, access **wider feeding support** and much more. for more information about each of these, visit www.doncaster.gov.uk/familyhubs.

Toddler Time *(from walking onwards)*

A welcoming and supportive environment to help children prepare for nursery including a range of fun filled activities such as sensory play, outdoor play, messy play, music and instruments, books and stories. A healthy snack is provided for children to sit and enjoy together.

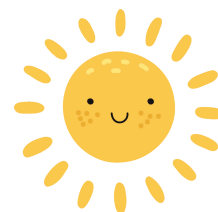

Don't forget
to follow us
on Facebook

for all the latest updates!
Just search for
your local family hub!

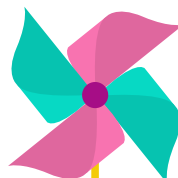

Our venues :

Stainforth Family Hub

Junction Road, Stainforth,
DN7 5DH
01302 734048

Armthorpe Family Hub

Mere Lane, Armthorpe,
DN3 2DG
01302 736760

Moorends Family Hub

Marshland Road, Moorends,
DN8 4SB
01302 737470

**Become a member at
your local Family Hub!**

For more information, visit:

WWW.YOURLIFEDONCASTER.CO.UK/FAMILY-HUBS